

FRONT ELEVATION

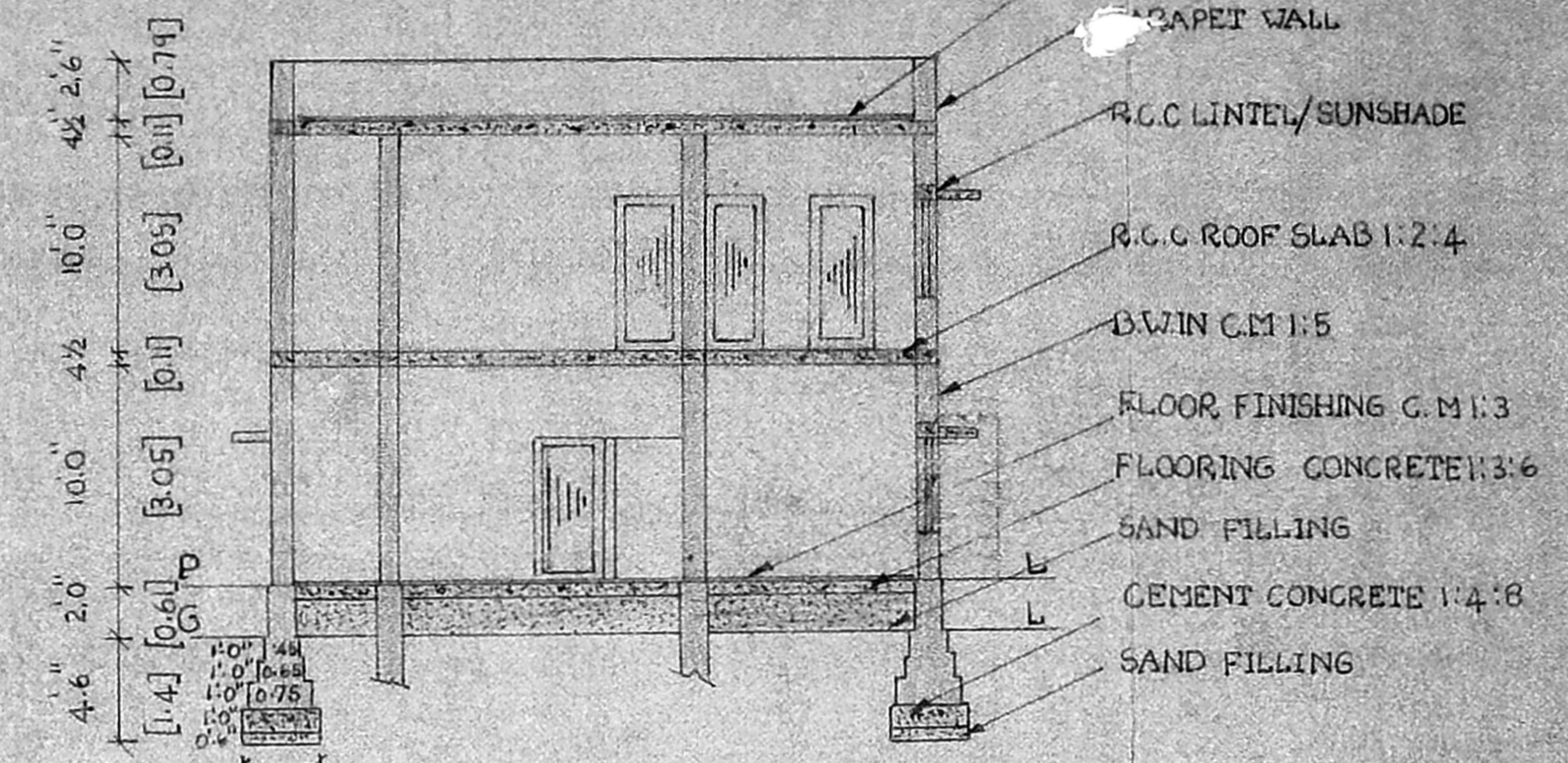

SECTION ON AB

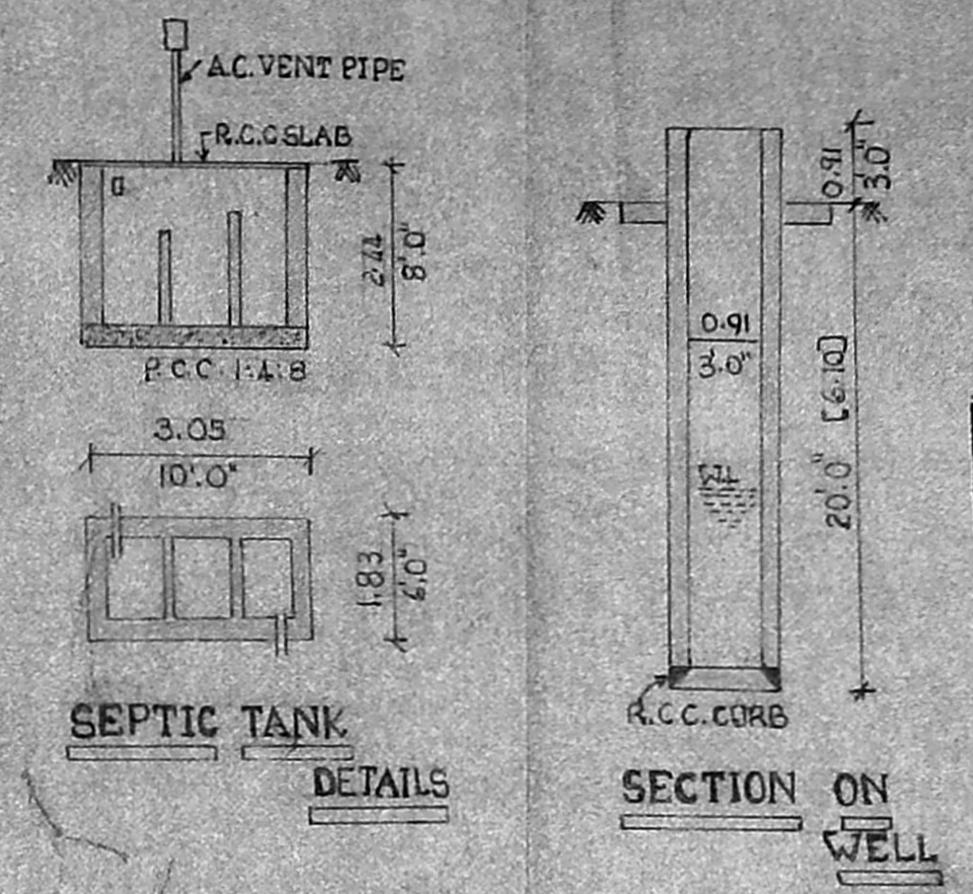

**SEPTIC TANK
DETAILS**

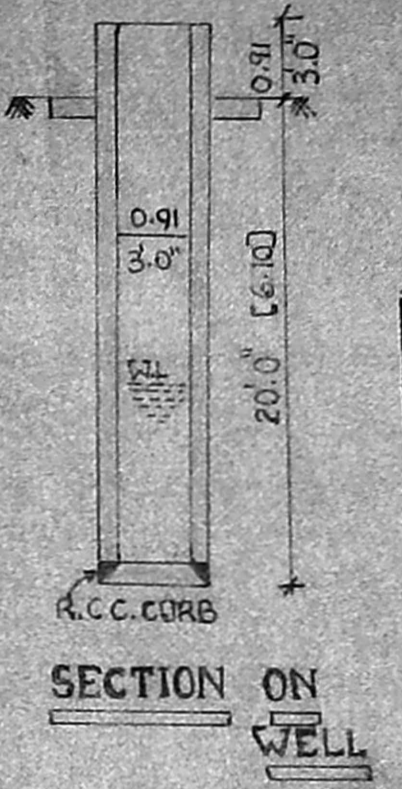

SECTION ON WELL

MME A 1A1/PP No. /
C.No. A2/928/91
ASST. ...
Scruti y ...
PART I ...
PART II ...
A.P. D.P.

Subj plan
A2/928/91
14/91

Planning Permit No. A/517/91
APPROVED
SUBJECT TO THE CONDITIONS IN
THIS OFFICE LETTER.
No. A2/928/91. L. No. 45/91
FOR MEMBER SECRETARY
MADRAS METROPOLITAN
DEVELOPMENT AUTHORITY
MADRAS - 600 008.

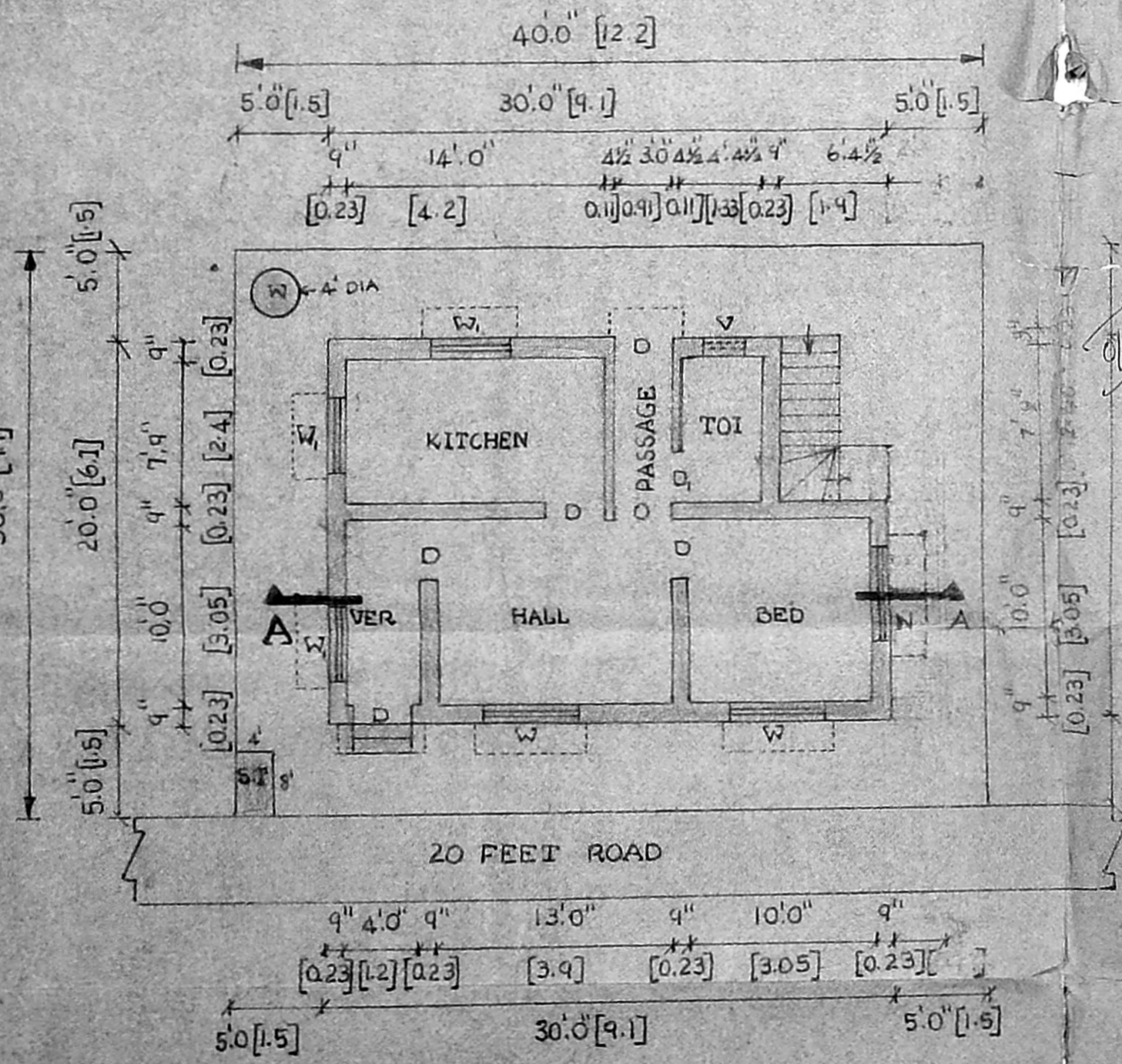

GROUND FLOOR/SITE PLAN

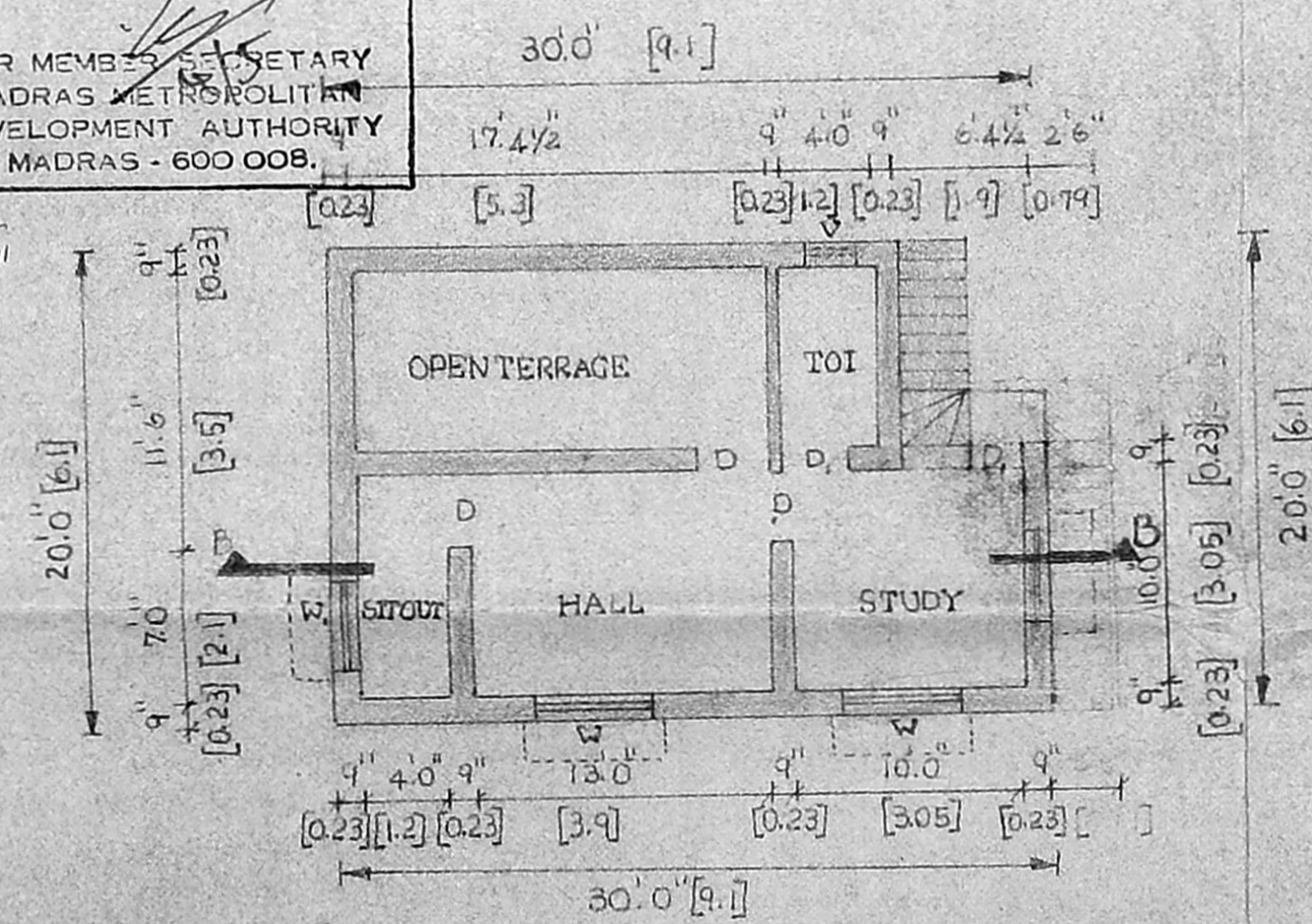

FIRST FLOOR PLAN

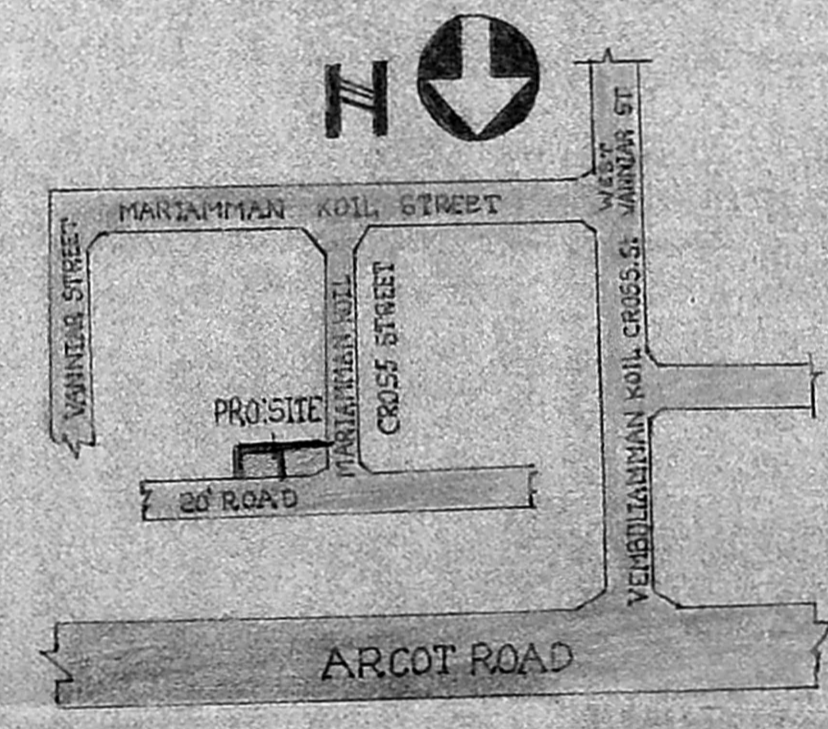

KEY PLAN NOT SCALE

PLAN SHOWING THE PROPOSED CONSTRUCTION OF A RESIDENTIAL BUILDING IN NO.104, S.NO: 206/2, 206/3 AND 207/1, MARIAMANKOIL CROSS STREET VIRUGAMPAKKAM, CORPORATION DIVISION NO:76 SCALE 1" = 8' (1:100)

| JOINERIES. | | | COLOUR INDEX |
|---------------|-------------|-------------|--------------|
| D. DOOR | 5'0" x 7'0" | 0.91 x 2.13 | PROPOSED |
| D. DOOR | 2'9" x 7'0" | 0.86 x 2.13 | ROAD |
| W. WINDOW | 4'0" x 4'0" | 1.37 x 1.22 | BOUNDARY |
| W. WINDOW | 4'0" x 4'0" | 1.22 x 1.22 | |
| V. VENTILATOR | 2'0" x 2'0" | 0.61 x 0.61 | |

A. KRISHNAMURTHY
B.E., ARCH. (B), CIVIL (B)
REGISTERED ENGINEER, CONTRACTOR
BUILDER & LICENCED SURVEYOR CLASS I
(REGISTER No. 382) CORPORATION OF MADRAS
No. 7, RAJENDRA COLONY
(OPPOSITE TO PRASAD STUDIO)
ABINACHALAM ROAD
MADRAS-600 093. PHONE: 429812

OWNER: *(Signature)*
SURVEYOR: *(Signature)*